

Stewardship report, Al Brunsting, Chair. Thanks to Mari Schirmer for collecting this information. Community United Methodist Church. Church Council meeting of Jan. 8, '14

Here is a summary of our most recent pledge campaign:

2013 date	Weeks after pledge weekend	No. of pledges	Total amount pledged	Amount per pledge
Nov.13	0	103	\$503,314	\$4,887
Dec. 4	3	136	\$605,704	\$4,454
Dec. 10	4	143	\$617,213	\$4,316
Dec.23	6	153	\$636,616	\$4,161
Dec.31	7	157	\$658,756	\$4,196

The most recent data will be reported at this meeting.

Projected final amount pledged: \$664,539 as of Dec 31, '13.

Here is how we compare with the three most recent years:

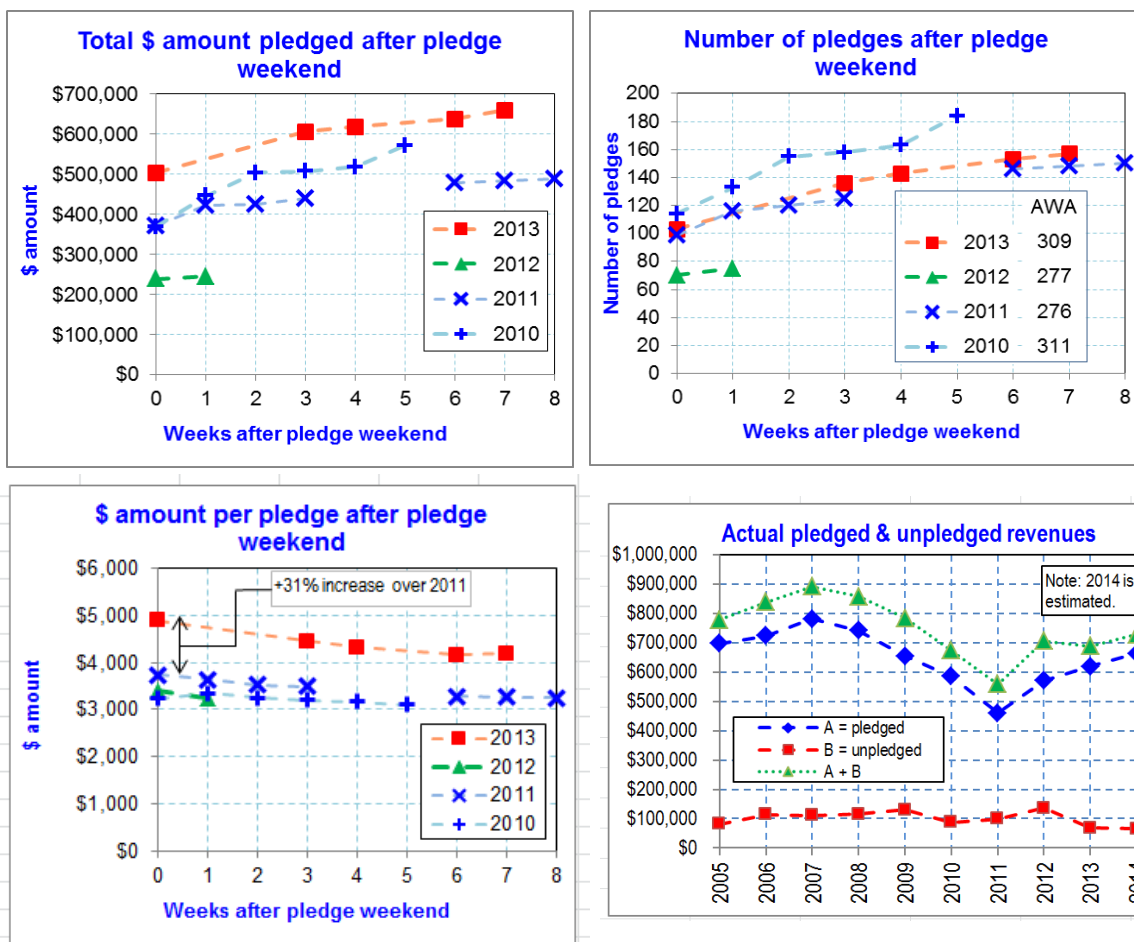

Conclusions

The trend in the number of received pledges is similar to previous years (2013 compared to 2010 – 2012). This conclusion is unaffected by taking into account AWA (average worship attendance).

The trend in the total \$ amount pledged is similar to the previous years.

Our people appear to have responded well to our 2013 campaign emphasis on tithing.